BMW X5 , 2024

BMW X5 xDrive 40d M Sport 07/2024

Equipment

Power steering, ABS, Collision mitigation braking, Cruise control, Lane Keep Assist, Obstacle sensor, Airbags: Driver-Passenger-Side, Full-width camera, Cameras: Front-Side-Back, Anti-skid device, Idling Stop, Anti-theft device, Turbocharger setting model, Air conditioner-cooler, Car navigation system: HDD, TV: Full-segment, ETC, Air suspension, dashcam, Keyless, Smart key, Power windows, Electric seat, Seat heater, Genuine leather seats, Headlights: LED, Aluminum wheels

Overview

The BMW X5 xDrive 40d M Sport 07/2024 is a diesel SUV designed for practical family and daily use. %READMORE% This BMW X5 xDrive 40d M Sport in Cyprus combines versatility with a spacious interior layout.

Driving Performance

The vehicle is equipped with an 8-speed automatic transmission with manual mode and 4WD. It delivers stable road manners and confident performance in a variety of driving conditions.

Interior and Equipment

The cabin provides seating for seven passengers and features a black interior. The interior is designed to offer comfort and practicality for everyday travel.

Technologies and Assistants

The vehicle includes standard safety and driver assistance systems to support the driving experience. These systems contribute to convenience and additional confidence on the road.

Exterior

The SUV body style offers practicality and versatility for daily use. The exterior is finished in Black Sapphire.

Specifications:

ID: IYK-702
Final Price: 72000.00 EUR
Interior Color: Black
Number of Seats: 7
Steering Side: Right
Condition: New
Number of Owners: 1

3000 km
3.0 L
4WD
Diesel-Hybrid
A/T
SUV























km/h
1/min x1000
走行データ給油以降
0.8
l/h
0
km/h
Total 3000 km
190.0 km
11:18 am
+ 6.5 °C

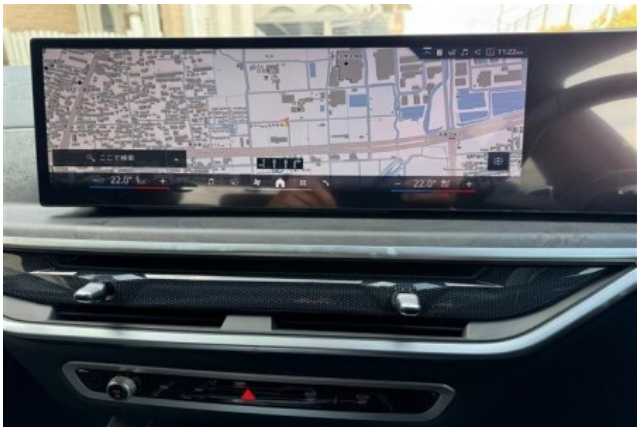
























harman/kardon








Continental


Continental


Continental

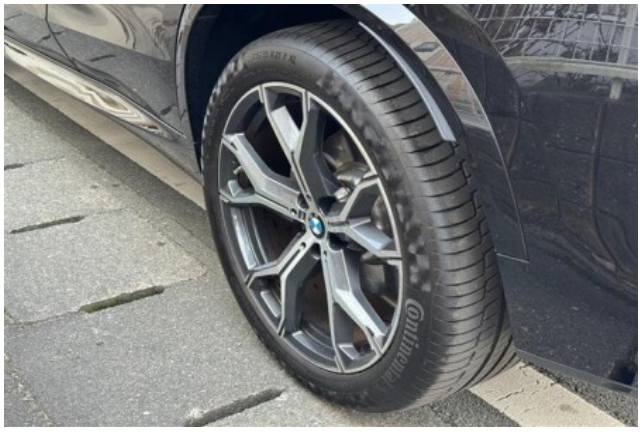
Continental


BMW


BMW