BMW X5 , 2025

BMW X5 xDrive 40d M Sport 04/2025

Equipment

Off-road SUV, 5 doors, 7 people, diesel engine, 3000cc, Floor 8AT, 4WD, right handle, Skyscraper Grey (Metallic), Power steering, ABS, Cruise control, Lane Keep Assist, Parking Assist, Obstacle sensor, Airbags: Driver/Passenger/Side/-, Full-width camera, Cameras: Front/Side/Back, Anti-skid device, Idling Stop, Anti-theft device, Automatic high beam, Turbocharger setting model, Air conditioner/cooler, W air conditioner, Car navigation system: HDD, TV: Full-segment, Music player connection available, ETC, Air suspension, Keyless, Smart key, Power windows, 3-row seating, Electric seat, Seat air conditioning, Seat heater, Genuine leather seats, Headlights: LED, Roof rails, Aluminum wheels

Overview

The BMW X5 is a 2025 off-road SUV with a diesel engine, 4WD, and Skyscraper Grey (Metallic) exterior. %READMORE% This model has a five-door body style and a seven-seat cabin layout.

Driving Performance

This model uses Floor 8AT and 4WD. It delivers a stable and controlled driving character for regular road use.

Interior and Equipment

The cabin is configured for seven people and is arranged with a practical layout. The interior is designed for everyday comfort and regular use.

Technologies and Assistants

The vehicle includes standard safety and driver assistance systems for daily support. They contribute to visibility, lane control, parking assistance, and general road awareness.

Exterior

This BMW X5 in Cyprus is presented as an off-road SUV in Skyscraper Grey (Metallic). The exterior keeps a clean and upright body profile.

Specifications:

ID: MRG-129
Final Price: 79000.00 EUR
Interior Color: Brown
Number of Seats: 7
Steering Side: Right
Condition: New
Number of Owners: 1

5000 km
3.0 L
4WD
Diesel-Hybrid
A/T
SUV














X5







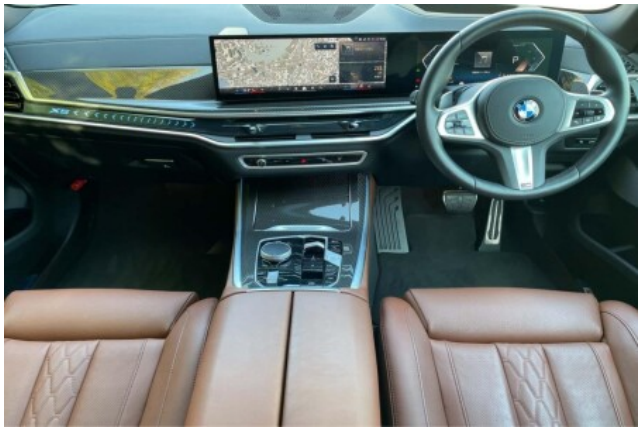


0
P


BC


RESUME
CANCEL
SET
MODE




AUTO
OFF
ON
AUTO
0
1x


P








アンビエントライト
カラー
バックグラウンドライト
ライトアクセント
22.0°
22.0°

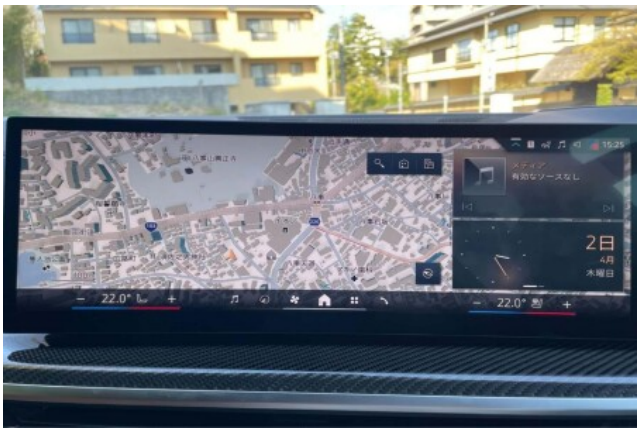
2日
4月
木曜日
22.0°
22.0°


パーキング
リア
22.0°
22.0°


電話
ミュージック
マップ
メッセージ
再生中
BMW
ポッドキャ…
オーディオ…
カレンダー
設定
MEDIA
TEL
NAV
22°
22°

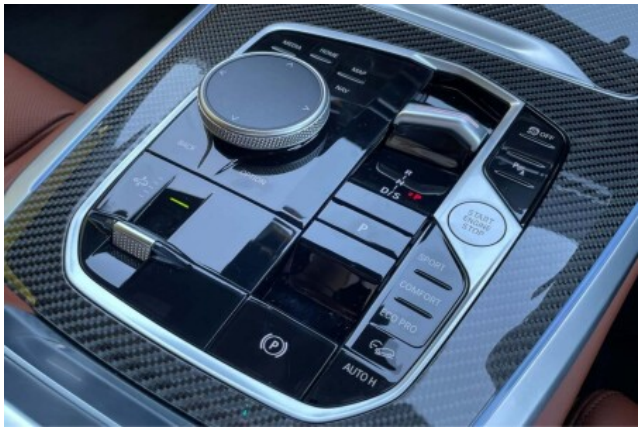
P
AUTO H






SOS




harman/kardon


SET
1
2







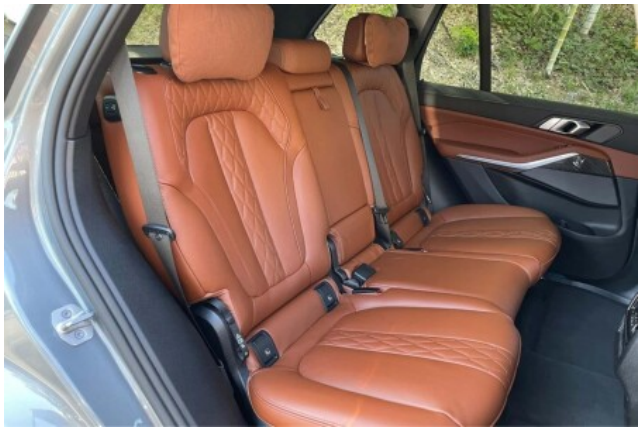



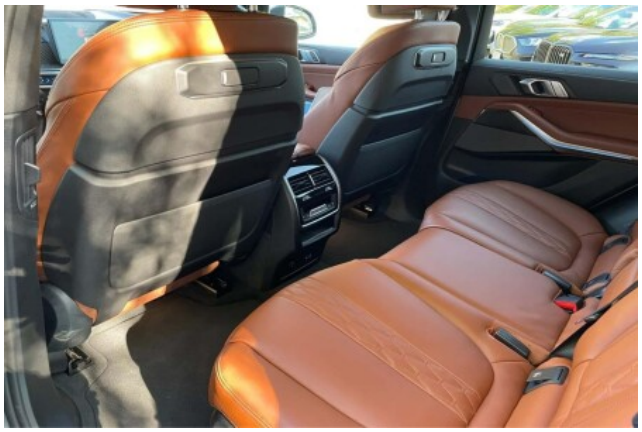





















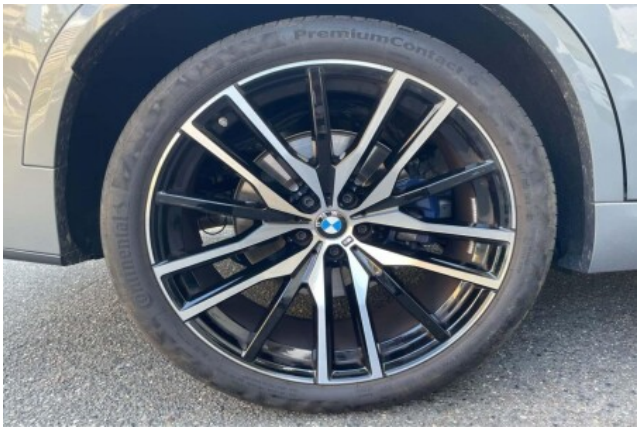
PremiumContact


275/35 R 22 Y XL

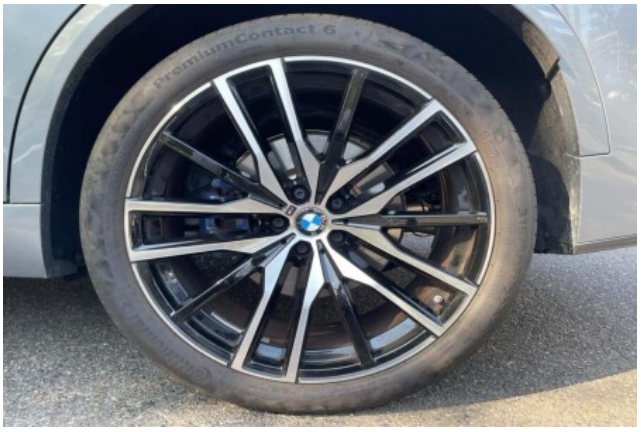
PremiumContact 6

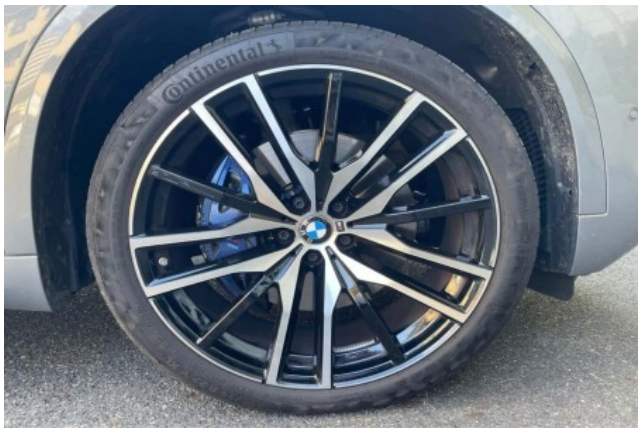
Continental


275/35 R 22
275/35 R 22 104 Y


315/30 R 22


BMW

