# BMW iX3 , 2023

**BMW iX3 M Sport – 09/2023**

**General Overview:**
The **2023 BMW iX3 M Sport** is a dynamic and refined electric SUV that combines sporty performance with the luxury and advanced features BMW is renowned for. Released in **September 2023**, this model features a sleek, aerodynamic design with modern touches and offers a perfect blend of versatility and excitement. The **M Sport** package enhances the iX3 with performance upgrades and unique styling details, making it a standout choice for those seeking a dynamic electric driving experience.

**Performance and Efficiency:**
The **iX3 M Sport** is powered by a **74 kWh battery** that drives an electric motor, delivering **286 horsepower** and **400 Nm** of torque. The **rear-wheel-drive system** provides excellent traction and stability, especially in challenging road conditions. The vehicle accelerates from **0 to 100 km/h** in just **6.8 seconds**, offering both impressive performance and smooth driving dynamics. The estimated real-world range is **460 km** (approximately **286 miles**) under typical driving conditions, making it a reliable companion for both daily commutes and longer journeys. The iX3 supports **DC fast charging**, which can charge the battery to **80%** in just **34 minutes**.

**Interior and Features:**
Inside, the **iX3 M Sport** offers a spacious, premium cabin with high-quality materials and cutting-edge technology. The cabin features **sports seats with Vernasca leather upholstery**, adding to the luxurious feel. A standout feature is the **12.3-inch digital instrument cluster**, which provides essential driving information with sharp clarity. The **iDrive 7.0 infotainment system** is controlled via a **12.3-inch touchscreen**, which supports **Apple CarPlay**, **Android Auto**, and provides a seamless connection to various media and apps. The **M Sport** trim includes unique interior accents and upgraded trim elements that add a sporty flair to the design.

**Safety and Driver Assistance:**
The **BMW iX3 M Sport** comes equipped with an extensive suite of driver assistance systems, including **adaptive cruise control**, **lane-departure warning**, **blind-spot monitoring**, and **automatic emergency braking**. These features enhance safety, providing peace of mind for both the driver and passengers. Additionally, the iX3 includes **360-degree parking cameras** and **parking sensors**, making parking and tight maneuvers easier and safer.

**Exterior Design:**
The exterior of the **2023 BMW iX3 M Sport** features a bold and athletic design, with a distinctive **kidney grille**, **LED headlights**, and aerodynamic lines that enhance both style and efficiency. The **M Sport package** adds exclusive touches such as larger **19-inch alloy wheels**, **M Sport bumpers**, and unique side skirts, giving the iX3 a more aggressive stance. The vehicle's dimensions provide a balance between comfort and practicality, with a **length of 4,734 mm**, **width of 1,891 mm**, and **height of 1,668 mm**.

## Specifications:

ID: OWZ-449
Final Price: 50000.00 EUR
Interior Color: Brown
Number of Seats: 5
Steering Side: Right
Condition: New

10800 km
2WD
Electric
A/T
SUV





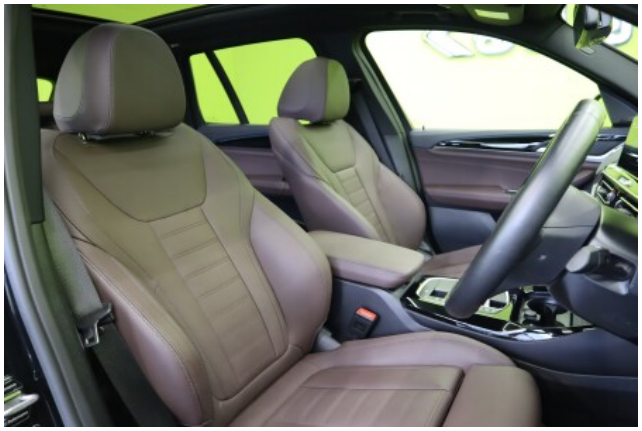



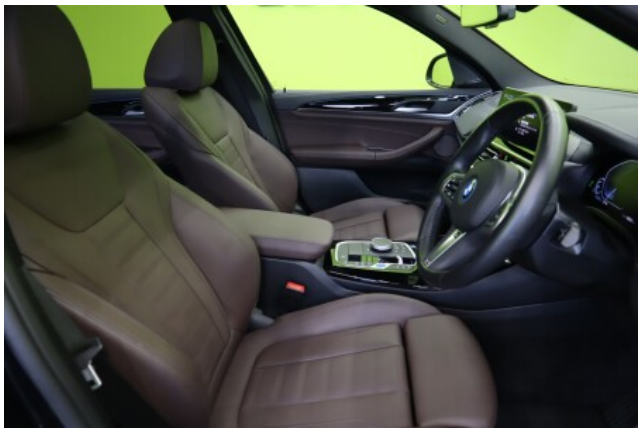



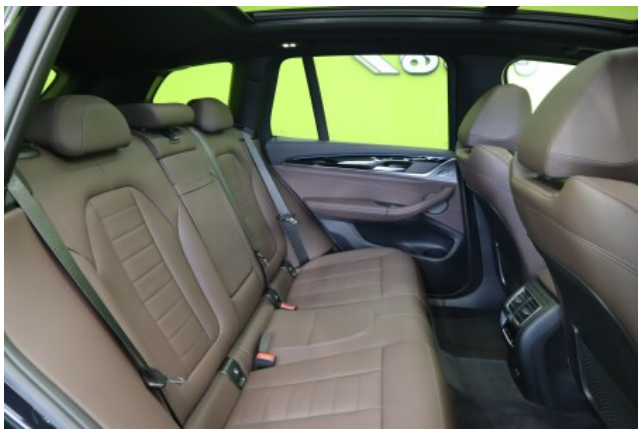

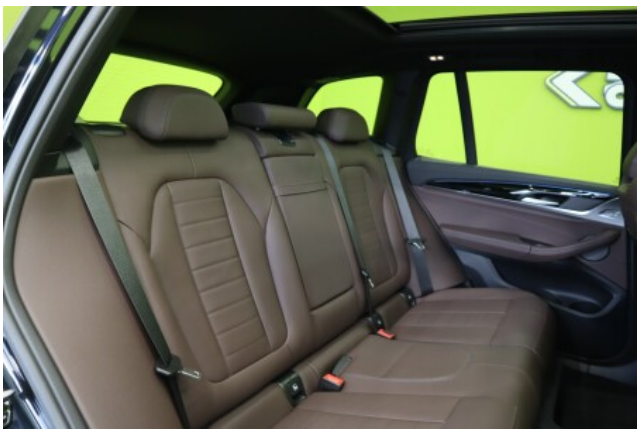



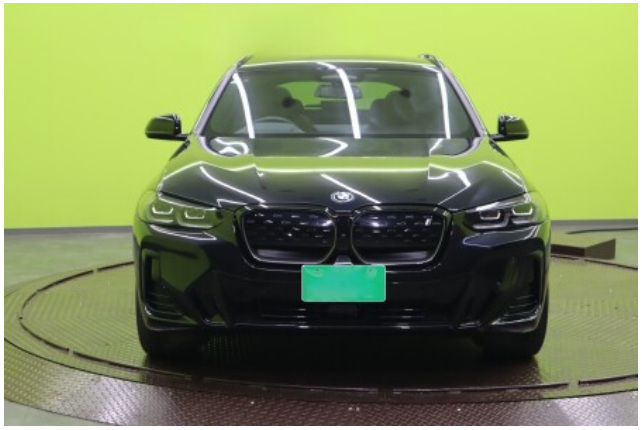
















RES
CANCEL
LIM
SET
MODE






RKB毎日放送
15:13
FMラジオ
Spotify
Bluetoothオーディオ
携帯機器
メニュー項目選択
76.1 LOVE FM
76.5
86.5
90.2 九州朝日放送
91.0 RKB毎日放送


LOVE FM
15:14
後方
パーキングアシスト
検索アシスト
カメラ画像
設定


ルート案内開始
この場所で検索


BACK
OPTION
SPORT
COMFORT
ECO PRO
AUTO H


START
STOP
SPORT


MENU
A/C
MAX
A/C


0
P


BC
R
L


AUTO
OFF
ON
AUTO
0
1x


































iX3

