Maserati Grecale , 2026

Maserati Grecale GT 2026

Equipment
2.0 MHEV, ZF 8-Speed Automatic Transmission, Maserati All Wheel Drive System, Mechanical Differential, EPS - Electric Power Steering, Integrated Vehicle Control - IVC, Single Rate Suspension, Multilink Front Suspension with Semi-Virtual Steering Axis, Multilink Rear Suspension with Lower Control Arm, 12.3in HD Touchscreen Central Display with Maserati Intelligent Assistant and Satellite Navigation, 8.8inch Multifunction Comfort Display with Smart Gestures, 4x USB Charger Port, Cargo 12V Power Outlet, Sonus Faber Premium Sound System 860 Watts with 14 Speakers, Drive Mode Selector Including Suspensions Stiffness, Drive Mode Selector with Comfort Mode, GT Mode, Offroad Mode and Sport Mode, Front and Rear Parking Sensors with Rear Active Braking, TPMS - Tyre Pressure Monitoring System, Full-LED Headlights, LED Taillights and Third Stop Light, Rear LED Fog Lights, Puddle Lights, Dusk Sensor - Automatic Headlight Activation

Overview
The Maserati Grecale GT 2026 is a petrol SUV with a mild hybrid powertrain. %READMORE% This Maserati Grecale for sale combines everyday practicality with premium SUV design and modern technology.

Driving Performance
The ZF 8-Speed Automatic Transmission works together with the Maserati All Wheel Drive System to provide confident road manners. The driving experience remains composed and balanced in a variety of conditions.

Interior and Equipment
The cabin offers seating for five passengers and focuses on everyday comfort. Advanced displays and practical interior features contribute to a refined driving environment.

Technologies and Assistants
A range of driver assistance and safety systems support daily driving and parking manoeuvres. Integrated monitoring and control technologies enhance convenience and vehicle awareness.

Exterior
The SUV body style is finished in black. Its exterior design combines modern proportions with a distinctive Maserati appearance.

Specifications:

ID: RRY-159
Final Price: 92000.00 EUR
Interior Color: Black
Number of Seats: 5
Steering Side: Right
Condition: New
Number of Owners: 1

10 km
2.0 L
4WD
Petrol
A/T
SUV







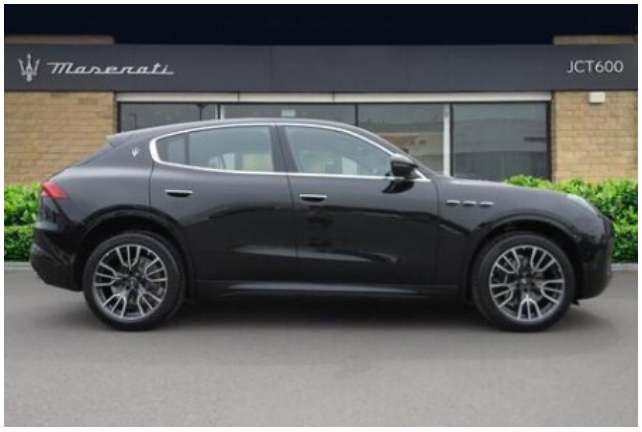


Maserati
JCT600
Maserati
Grecale


Maserati
JCT600
Maserati
Grecale










START
ENGINE
STOP




COMFORT
GT
SPORT
SPORT
P

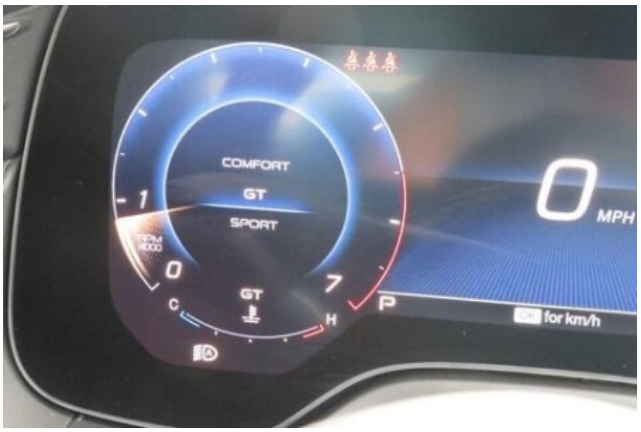
COMFORT
GT
SPORT
GT
0
MPH
P







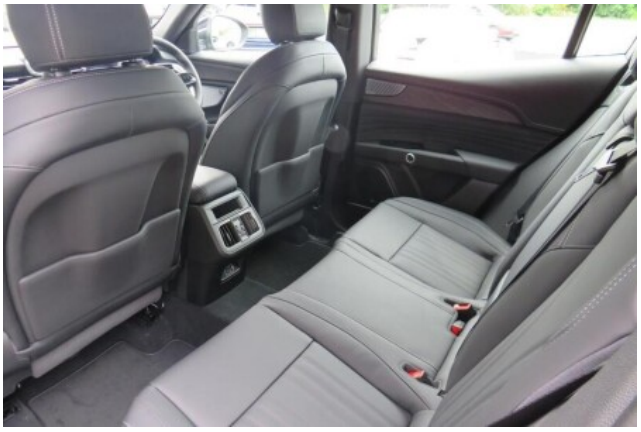

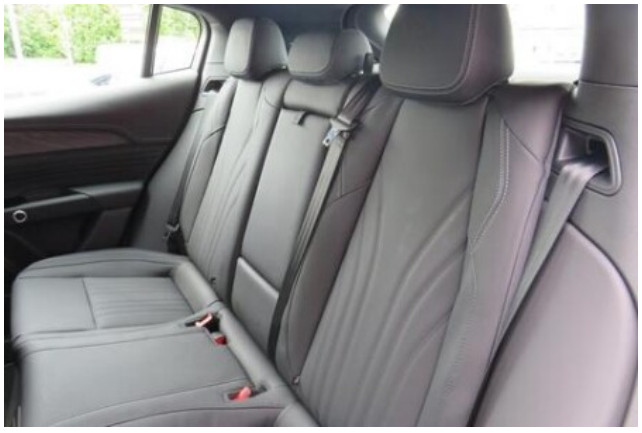

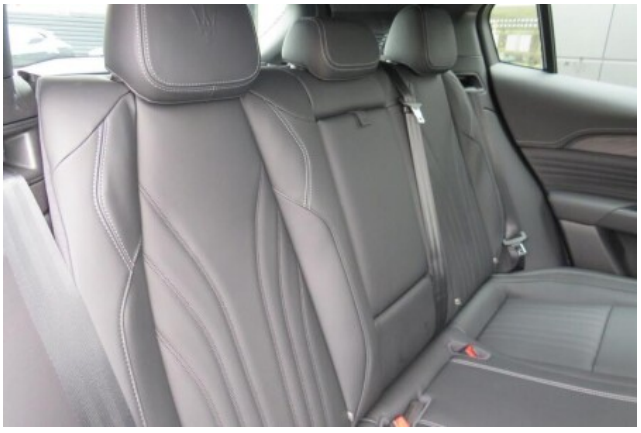






Sonus faber


Sonus faber














Grecale










Grecale


MICHELIN