Subaru Forester , 2024

Subaru Forester Sport 03/2024

Equipment

Off-road SUV, 4WD, right handle, CVT with floor-mounted manual mode, 1800cc, gasoline, 5 people, 5 doors, Power steering, ABS, Collision mitigation braking, Adaptive Cruise Control, Lane Keep Assist, Obstacle sensor, Airbags: Driver/Passenger/−/−, Camera: -/Side/Back, Monitor: Blind Spot/-, Anti-skid device, Idling Stop, Anti-theft device, Turbocharger setting model, Air conditioner/cooler, Car navigation system: Memory and other features, TV: Full-segment, Video: DVD/-, Audio: CD/-/-, Music player connection available, ETC, Keyless, Smart key, Power windows, Electric seat, Seat heater, Headlights: LED, Front fog lights, Sunroof/Glass Roof, Aluminum wheels

Overview

The **Subaru Forester Sport 03/2024** is an off-road SUV with a gasoline engine and a five-seat layout. %READMORE% It has a calm and practical overall character for regular use.

Driving Performance

The CVT with floor-mounted manual mode and 4WD system provide smooth and stable operation. The overall driving feel is composed and easy to manage.

Interior and Equipment

The interior is arranged for 5 people and offers a comfortable cabin environment. The overall cabin feel is focused on everyday usability and comfort.

Technologies and Assistants

The vehicle includes standard safety and driver assistance systems for daily driving support. Its overall technology setup is practical and clearly integrated.

Exterior

This model is an off-road SUV finished in Crystal Black Silica. Its exterior appearance is clean and substantial.

Specifications:

ID: HLB-804
Final Price: 28500.00 EUR
Interior Color: Black
Number of Seats: 5
Steering Side: Right
Condition: Used
Number of Owners: 1

12000 km
1.8 L
4WD
Petrol
Robot
SUV













FORESTER



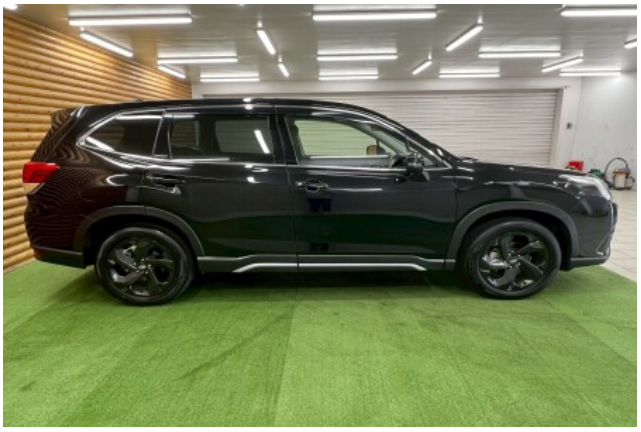








PULL
REAR
HI
LO
OFF
AUTO
MIST
OFF
AUTO
LO
HI


TRIP RESET
SET


PULL
REAR
HI
LO
OFF
AUTO
TRIP RESET


VOL+
VOL–
SRC
INFO


SET/–
S


AUTO
OFF


AUTO
AUTO
OFF


ENGINE START STOP


RAB ON
PM ON
車両周辺を直接確認してください


DIATONE SOUND

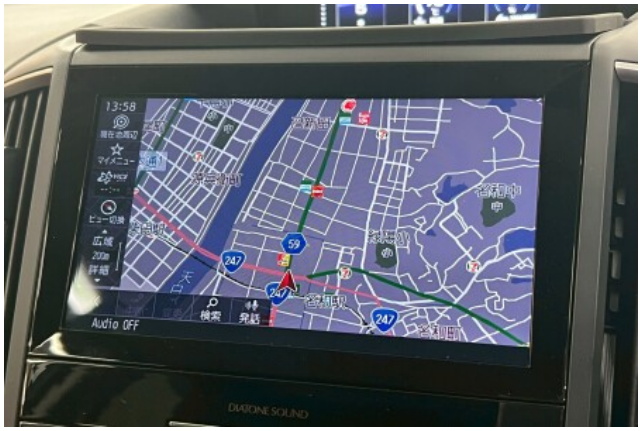
13:58
Audio OFF
検索
発話
DIATONE SOUND


SUBARU
FORESTER
運転者は走行中に操作しないでください
実際の交通規則に従って走行してください
DIATONE SOUND


MENU
特別登録地
特別登録地
特別登録地
DIATONE SOUND
AV
MENU
MAP


Audio ON/OFF
AV
Sound Settings
DISC
iPod/USB
TV
RADIO
AUX
DIATONE SOUND
AV
MENU
MAP


DIATONE SOUND
AV
MENU
MAP
VOL


P
R
N
D-M


F.VIEW
S.VIEW


SNOW
DIRT
D.SNOW
MUD
F.VIEW
S.VIEW
PUSH
NORMAL
X-MODE
AVH

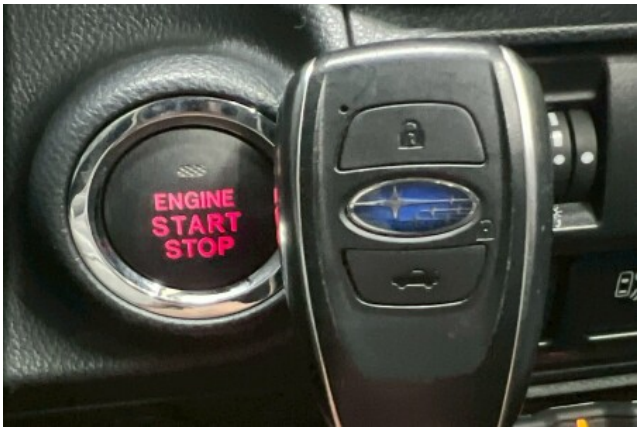
ENGINE
START
STOP


MEMORY
SRH
OFF
OFF
OFF
OFF
OFF






2.1A
2.1A




OFF
SLIDE
OFF




SET
1
2
















ZALKEN







